

TEXAS BORDER ECONOMY

Joshua Roberson, Lead Data Analyst

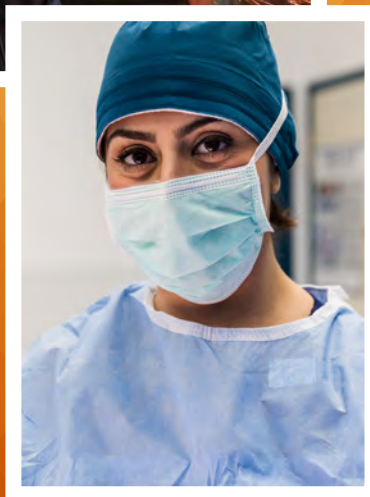
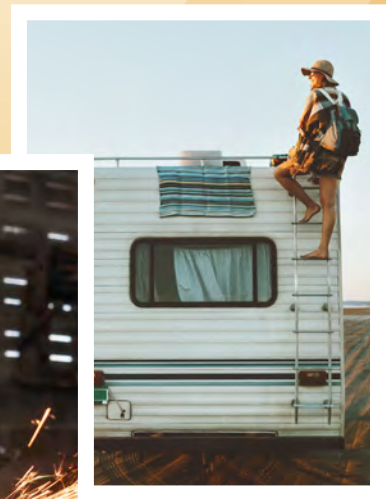
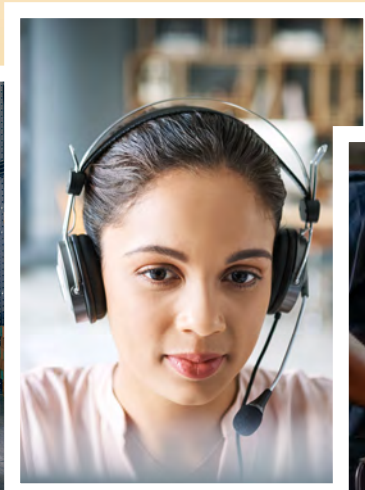

TEXAS A&M UNIVERSITY

Texas Real Estate Research Center

TECHNICAL REPORT

2 1 6 5

SECOND QUARTER 2023

TR

About this Report	2
Second Quarter 2023 Border Summary	3
Economic Activity	7
Border Metro Busines-Cycle Index	7
Border Employment Index	7
Border Metro Weekly Initial Unemployment Claims	8
Pedestrian Border Crossings	8
Personal Vehicle Passenger Border Crossings	9
Mexico Maquiladora & Manufacturing Employment	9
Border Metro Unemployment Rate	10
Border Metro Average Hourly Earnings	10
Border Metro Average Weekly Hours Worked	11
Real Peso per Dollar Exchange Rate	11
Texas Border Import Values	12
Texas Border Export Values	12
Housing	13
Border Metro Home Sales	13
Border Metro Home Price Trend	13
Border Metro Single-Family Permits	14
Border Metro Single-Family Average Permit Values	14
New and Existing Border Home Prices	15
Border Housing Inventory by Price Range	15
Border Metro Pending Listings	16
Border Metro Days on Market Trend	16
Border Metro Close to List Price Ratio Trend	17
Border Housing Affordability Index	17

About this Report

Texas Real Estate Research Center economists continuously monitor many facets of the global, national, and Texas economies. *Texas Border Economy* is a summary of important economic indicators that help discern trends in the housing markets along the Texas-Mexico border.

This quarterly publication provides data and insights on the Texas border markets. We hope you find them useful. Your feedback is always appreciated. Send comments and suggestions to info@recenter.tamu.edu.

Author: Joshua Roberson

Data current as of August 17, 2023

© 2023, Texas Real Estate Research Center. All rights reserved.

Border Summary Second Quarter 2023

BORDER EMPLOYMENT

▲ 5,400 jobs

UNEMPLOYMENT RATE

▲ 5.3% QOQ

HOUSING SALES

▼ -12.2% YOY

NET TRADE VALUE

▼ -2.74B YOY

Economic indicators along the border were mostly positive in the second quarter. Employment numbers increased in the two largest Metropolitan Statistical Areas (MSAs), which contributed to the border's total employment gains. The border unemployment rate, however, increased 10 basis points to 5.3 percent by quarter-end.

Housing sales are still down compared with last year, but home prices remain elevated. Inflation also continued to cool as the Federal Reserve's interest rate increases showed more impact. Data showed that while inflation is still well above the Fed's inflation target, it is at least showing continuing signs of decelerating.

Economy

According to the **Dallas Fed's Business-Cycle Indexes**, a measure of general economic output, the second quarter revealed mixed progress for growth. El Paso had the strongest year-over-year (YOY) growth at 2.6 percent, followed by McAllen at 2 percent. Brownsville had a positive YOY growth rate at the quarter end but has been in gradual month-over-month (MOM) decline since September of last year. Finally, Laredo posted both negative growth YOY and MOM. Monthly growth in Laredo reached its post-COVID peak in September and has been in gradual decline ever since.

Pedestrian and personal vehicle passenger crossings at the border increased by 6.6 and 7.1 percent YOY, respectively. At the current rate, both metrics are likely to fall short of last year's combined level of 74 million individuals, well below 2019's combined level of 83 million.

Overall, **border MSA nonfarm employment** added 5,400 positions due to hiring expansion in McAllen-Edinburg-Mission (Table 1). The first quarter had robust employment growth, particularly in the McAllen-Edinburg-Mission region, where the professional and business services and trade and transportation industries have emerged as the most significant contributors to job creation.

Table 1. Border Metros Employment

Metropolitan Statistical Area (MSA)	New Employed	Quarter-Over-Quarter Change	YOY Change
Brownsville-Harlingen	100	0.06%	3%
El Paso	1,967	0.58%	2.6%
Laredo	333	0.31%	2.1%
McAllen-Edinburg-Mission	3,000	1.01%	4.8%

Source: Texas Real Estate Research Center analysis of BLS data.

The **border-wide unemployment rate** averaged 5.3 percent in the second quarter. Joblessness in both Brownsville and El Paso increased by 20 basis points. McAllen-Edinburg-Mission's unemployment rate remained unchanged at 6.3, while in Laredo it bumped up 10 basis points to 4.1 percent.

Growth in **average hourly earnings** has been mixed along the border this year. Both El Paso and Laredo have grown almost every month since 2021. Between May 2021 and June 2023, the average hourly earnings in El Paso grew from \$19.33 to \$22.93, while from December 2021 to June 2023 the average earnings in Laredo grew from \$17.73 to \$21.52. Meanwhile, over the same period, earnings in both Brownsville and McAllen have remained mostly unchanged.

On the southern side of the border, **Mexican manufacturing and maquiladora employment**¹ in both Nuevo Laredo and Chihuahua recorded double-digit YOY growth (Table 2). The burst in growth has helped manufacturing in both of these cities to finally recover from COVID job losses. In Juarez, the largest manufacturing city along the border, job growth has sustained a consistent positive pace.

¹ Mexican manufacturing and maquiladora employment is generated by the Instituto Nacional de Estadística y Geografía.

Table 2. Mexican Manufacturing and Maquiladora Employment

City	Total Employed	MOM Change	YOY Change
Reynosa	136,746	+0.2%	-5.9%
Juarez	325,882	+0.3%	+2.4%
Matamoros	65,300	+1.6%	-0.1%
Nuevo Laredo	34,122	+1.1%	+11.6%
Chihuahua	88,385	-2.5%	+10.4%
Source: National Institute of Statistics, Geography and Informatics (INEGI) May 2023			

In the currency market, the **peso per dollar exchange rate** continued its downward trend, reaching \$17.74. Compared with a year ago, when the exchange rate was above \$20, the peso has continued to strengthen against the dollar.

At the end of 2Q2023, both YTD imports and exports along the border have exceeded levels reached in the last three years, signifying a recovery from the COVID disruption. Growth was propelled by major increases in export activity coming out of Laredo, reaching almost \$62 billion versus \$56 billion the year before. Import activity also increased in Laredo, but at nowhere near the same rate.

Real Estate

Table 3. Border Metros Housing Sales

Metropolitan Statistical Area (MSA)	Sales (Units)	YOY Change
Brownsville-Harlingen	707	-7.6%
El Paso	2,220	-14.1%
Laredo	313	-15.2%
McAllen-Edinburg-Mission	1,067	-10%
Source: Texas Real Estate Research Center at Texas A&M University		

Housing sales have been down as a result of higher interest rates. The average 30-year mortgage rate in 2Q, according to Freddie Mac, was 6.5 percent, or over 100 basis points greater than this time last year. As a result, home sales across the border have been far below sales in recent years.

The largest drop in home sales has been Laredo (Table 3) with a 15.2 percent fall compared with 2Q2022. Both El Paso and McAllen followed with their own double-digit drops at 14.1 and 10 percent, respectively. Brownsville was the only border metro with a single-digit YOY loss at 7.6 percent.

Despite falling sales volume, home prices within the border metros continued to climb (Table 4). El Paso gained the most YOY at 7.8 percent in 2Q while Laredo gained the least at 3.5 percent. Limited supply has helped sustain elevated prices. While not as tight as a year ago when most border metros held supply levels at or below two months, this year’s levels are still below pre-pandemic levels.

The slowdown in home sales has impacted not only existing homes, but also new home activity. Both permits and starts for single-family homes reported lower YTD activity than this time last year. Like the existing home market, while units are down prices are up. Even with units below last year, construction output is still ahead of the long-term trend before COVID.

Table 4. Border Metros Median Home Prices

Metropolitan Statistical Area (MSA)	Median Price	YOY Change
Brownsville-Harlingen	\$266,231	+4%
El Paso	\$255,242	+7.8%
Laredo	\$231,885	+3.5%
McAllen-Edinburg-Mission	\$238,732	+5.2%
Source: Texas Real Estate Research Center at Texas A&M University		

Economic Activity

Border Metro Business-Cycle Index

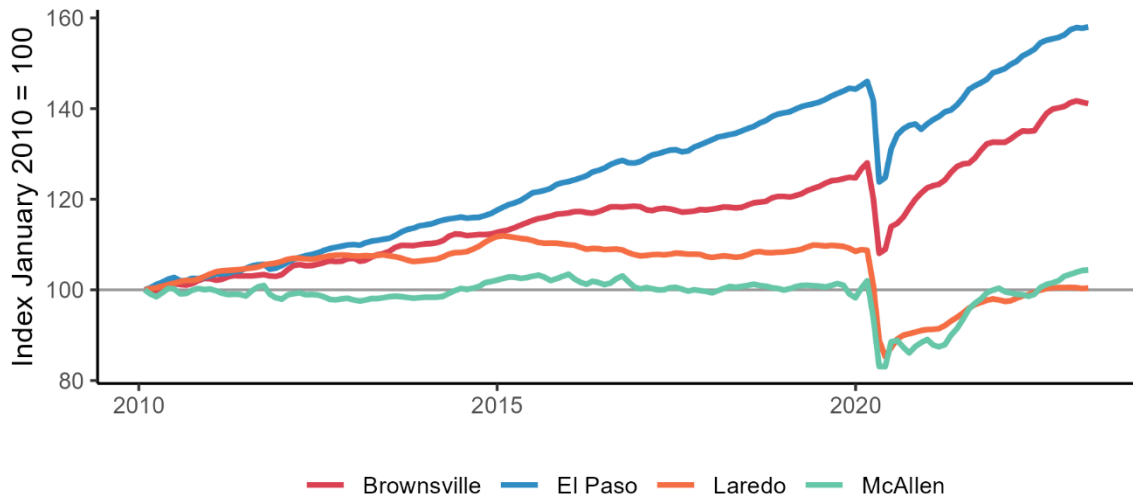

Source: Federal Reserve Bank of Dallas - Texas Real Estate Research Center at Texas A&M University

Border Employment Index

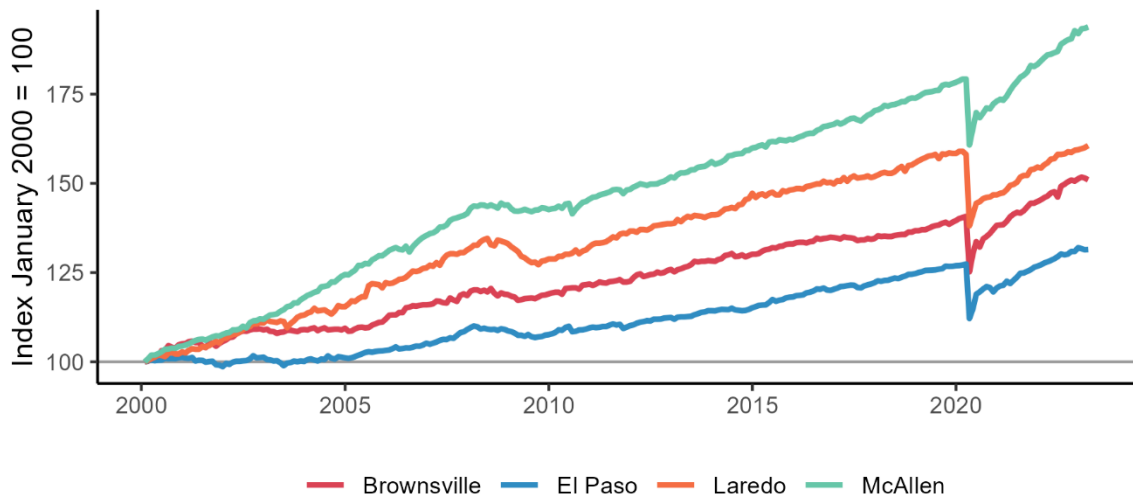

Source: Bureau of Labor Statistics - Texas Real Estate Research Center at Texas A&M University

Economic Activity

Border Metro Weekly Initial Unemployment Claims

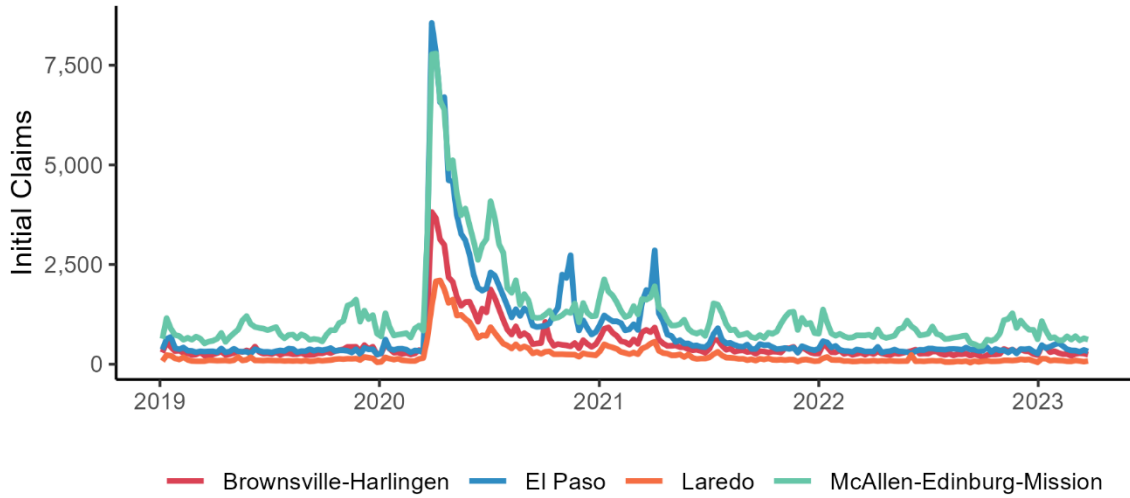

Source: Texas Workforce Commission - Texas Real Estate Research Center at Texas A&M University

Pedestrian Border Crossings

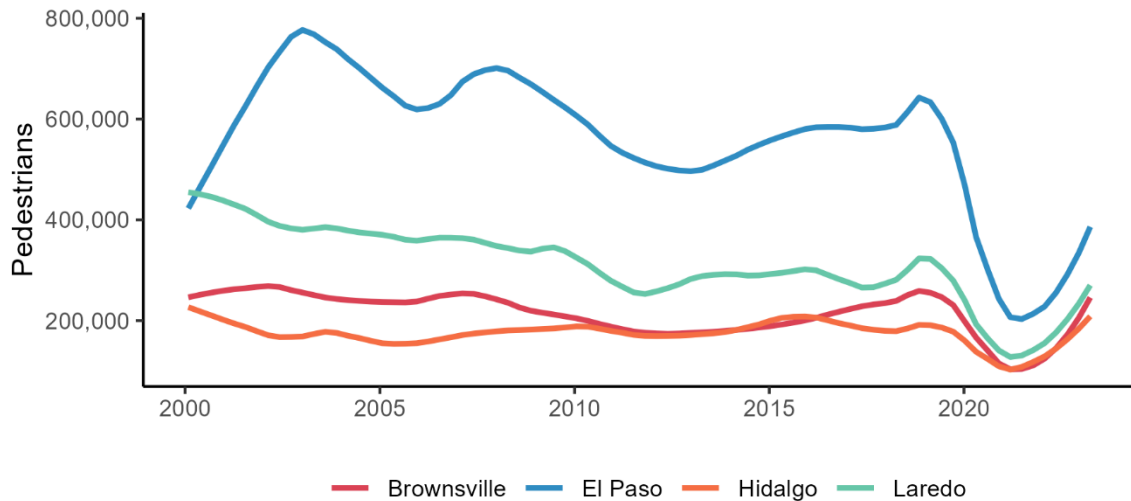

Source: Department of Transportation - Texas Real Estate Research Center at Texas A&M University

Economic Activity

Personal Vehicle Passenger Border Crossings

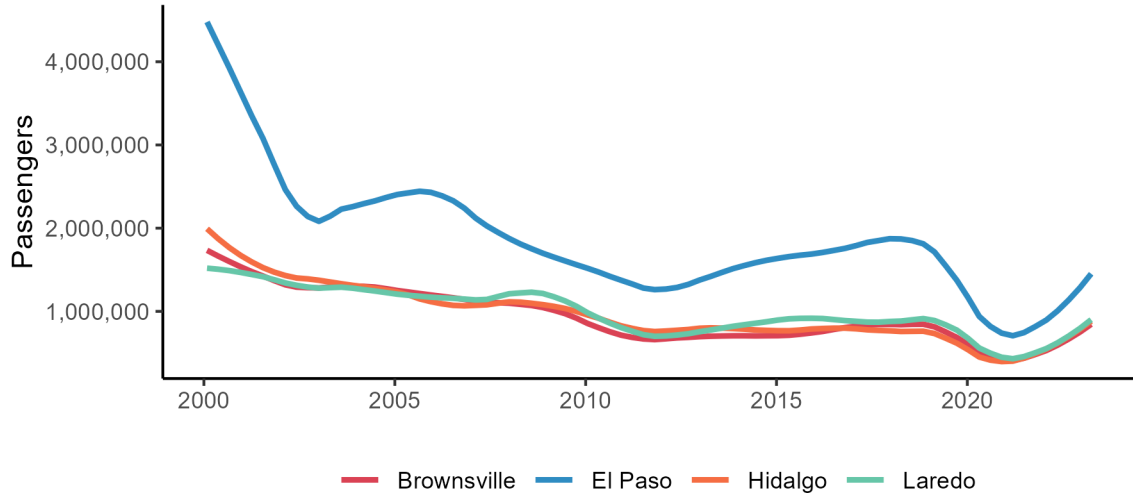

Source: Department of Transportation - Texas Real Estate Research Center at Texas A&M University

Mexico Maquiladora & Manufacturing Employment

Index January 2008 = 100

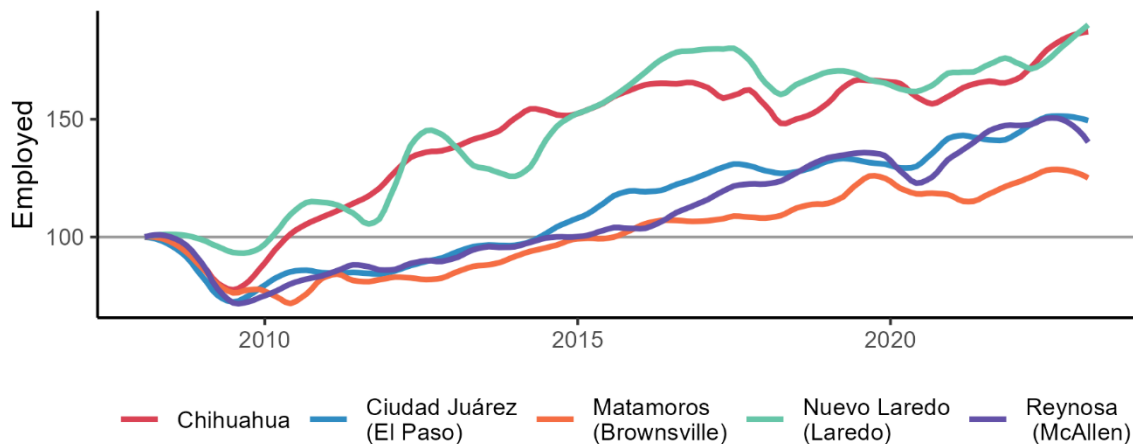

Source: Instituto Nacional de Estadística y Geografía & Texas Real Estate Research Center at Texas A&M University

Economic Activity

Border Metro Unemployment Rate

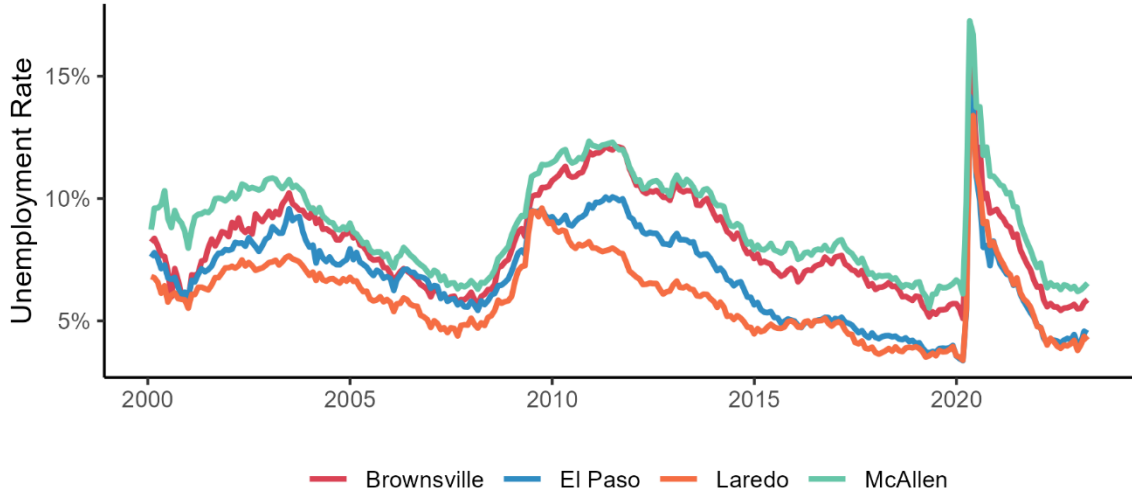

Source: Bureau of Labor Statistics - Texas Real Estate Research Center at Texas A&M University

Border Metro Average Hourly Earnings

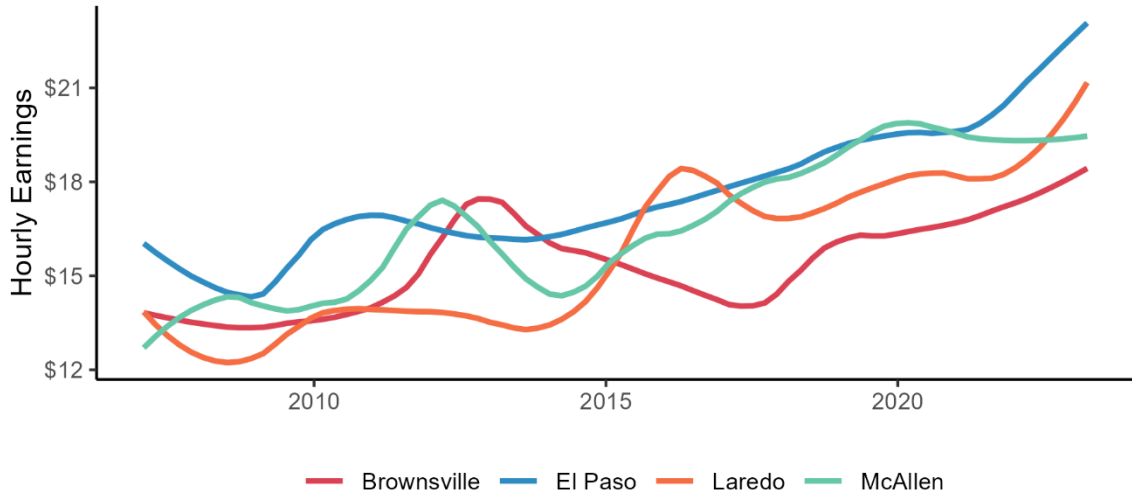

Source: Bureau of Labor Statistics - Texas Real Estate Research Center at Texas A&M University

Economic Activity

Border Metro Average Weekly Hours Worked

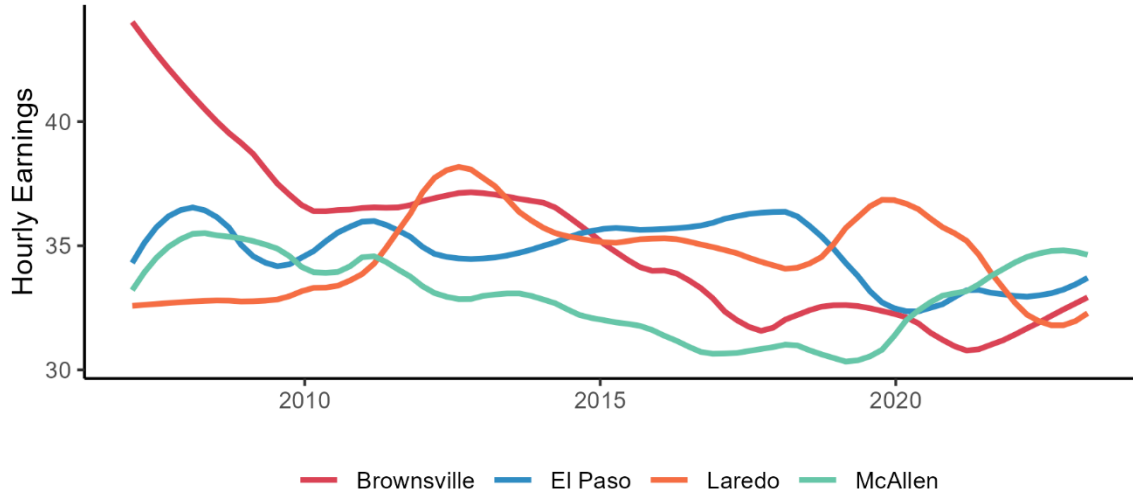

Source: Bureau of Labor Statistics - Texas Real Estate Research Center at Texas A&M University

Real Peso per Dollar Exchange Rate

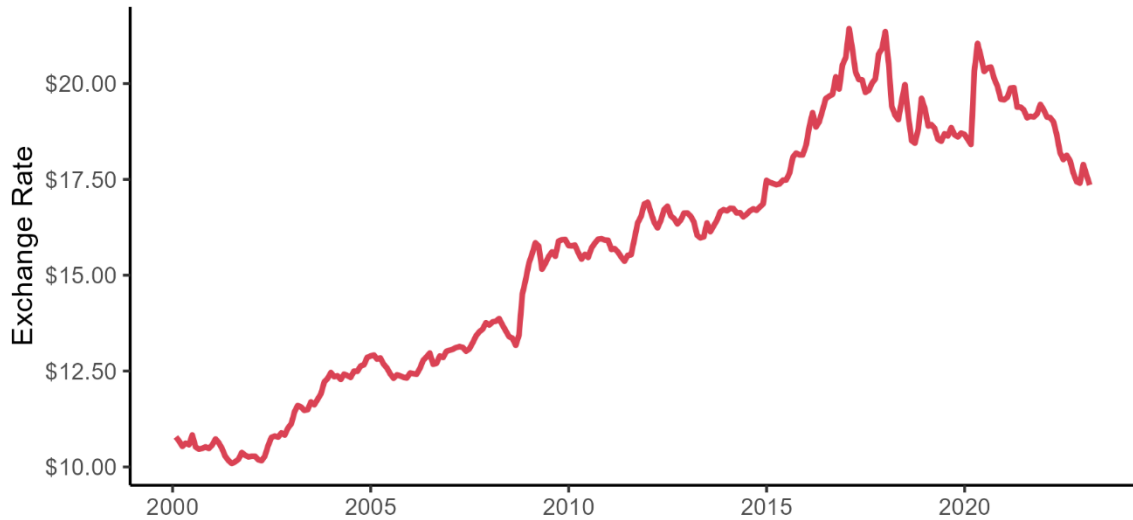

Source: Federal Reserve Bank of Dallas - Texas Real Estate Research Center at Texas A&M University

Economic Activity

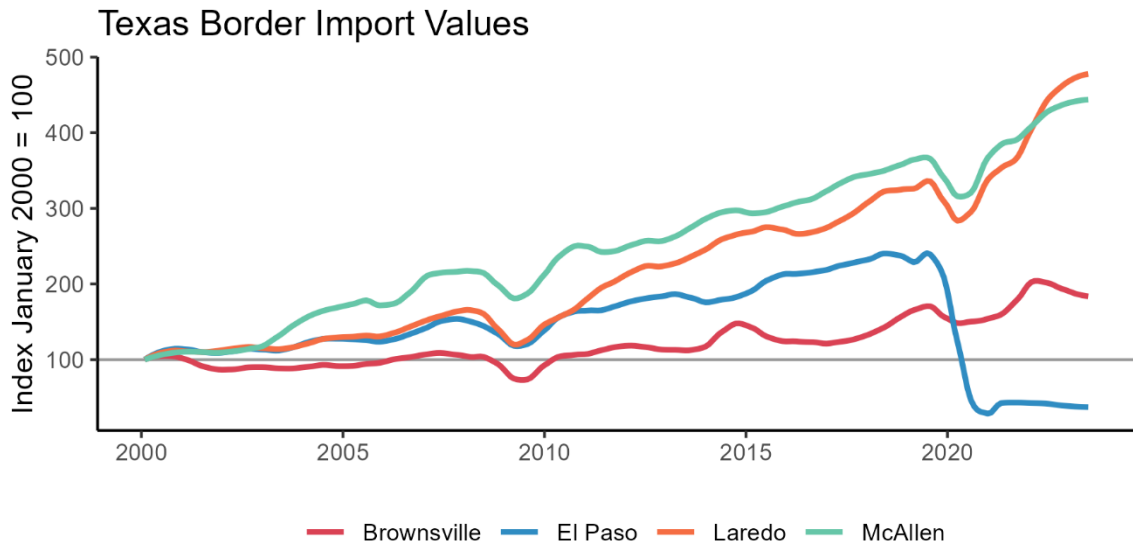

Source: U.S. Census Bureau - Texas Real Estate Research Center at Texas A&M University

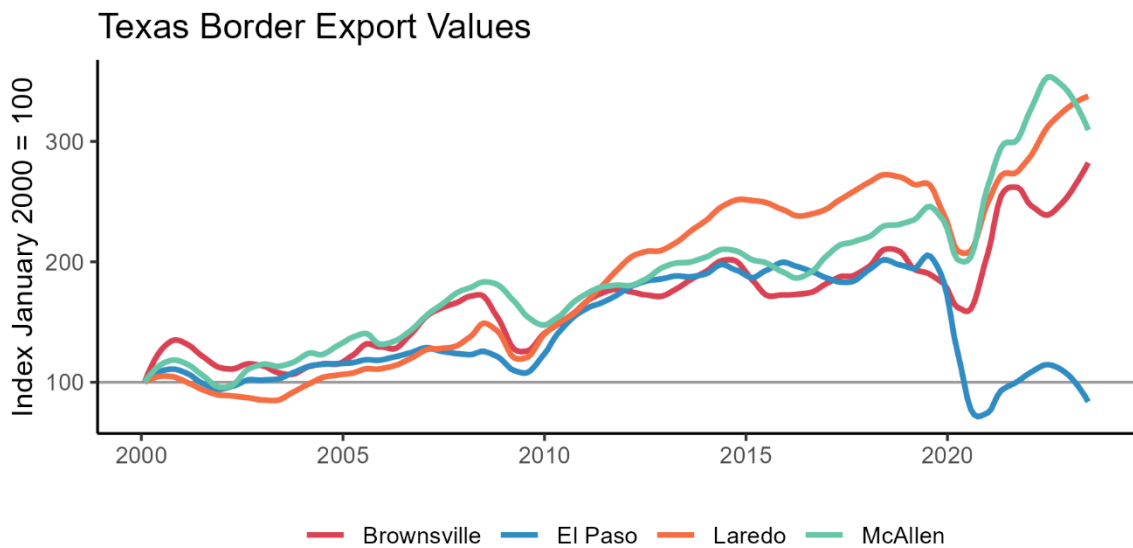

Source: U.S. Census Bureau - Texas Real Estate Research Center at Texas A&M University

Housing

Border Metro Home Sales
Seasonally Adjusted Annualized Rate

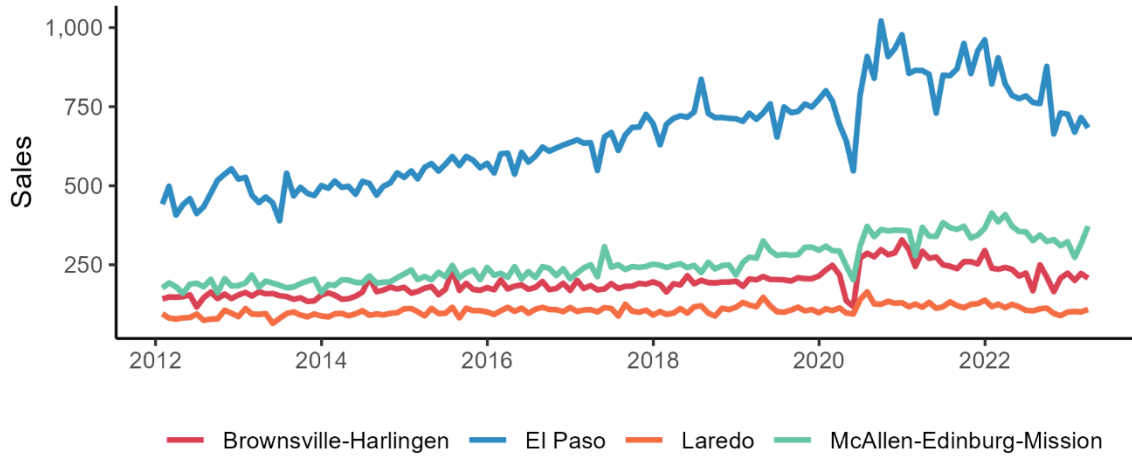

Source: Texas Real Estate Research Center at Texas A&M University

Border Metro Home Price Trend

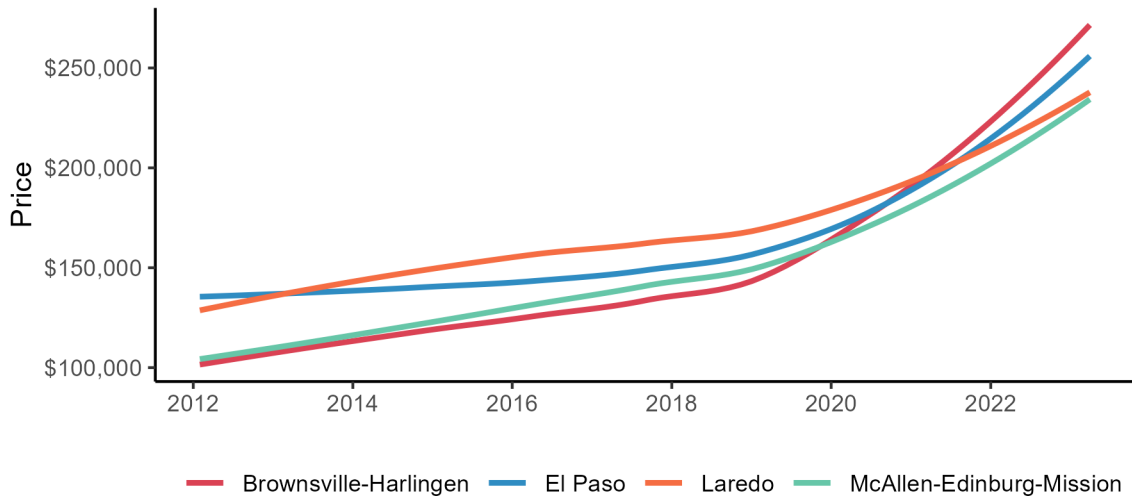

Source: Texas Real Estate Research Center at Texas A&M University

Housing

Border Metro Single-Family Permits
Seasonally Adjusted Annualized Rate

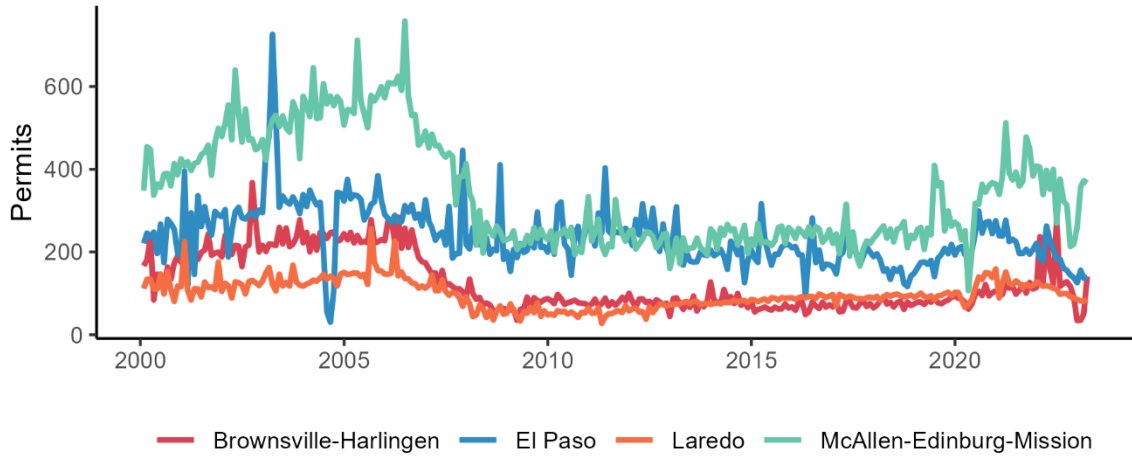

Source: U.S. Census Bureau - Texas Real Estate Research Center at Texas A&M University

Border Metro Single-Family Average Permit Values

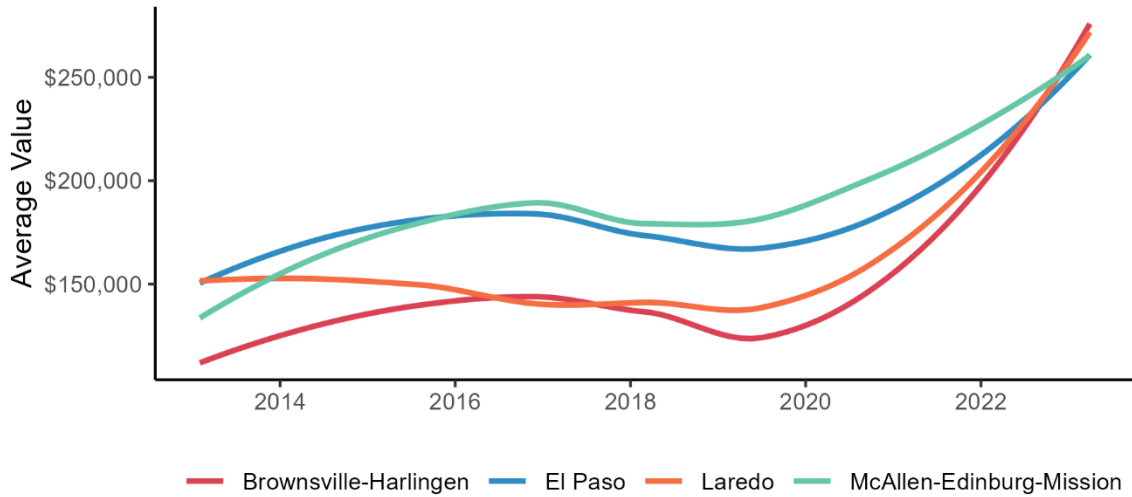

Source: Dodge Data & Analytics - Texas Real Estate Research Center at Texas A&M University

Housing

New and Existing Border Home Prices
Seasonally Adjusted Annualized Rate

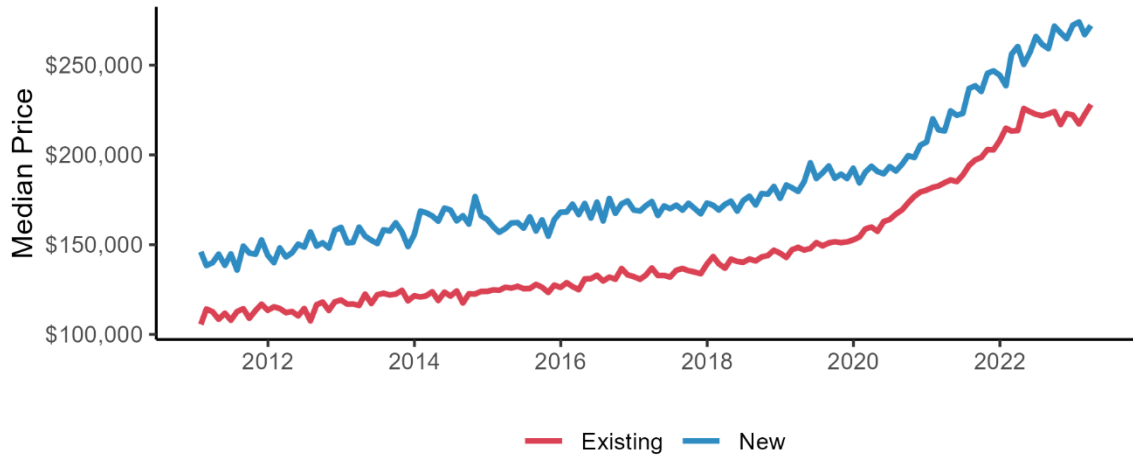

Source: Texas Real Estate Research Center at Texas A&M University

Border Housing Inventory by Price Range
Seasonally Adjusted Trend

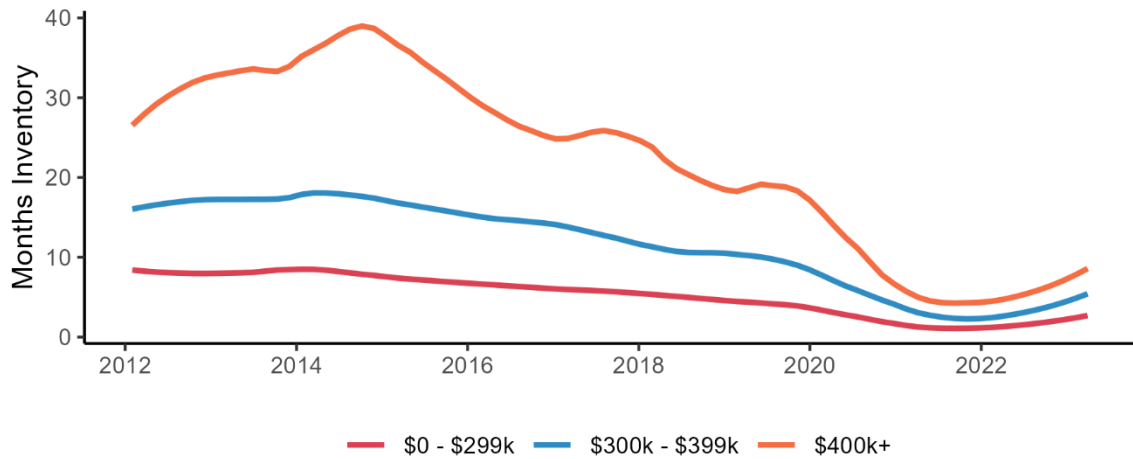

Source: Texas Real Estate Research Center at Texas A&M University

Housing

Border Metro Pending Listings
Seasonally Adjusted Annualized Rate

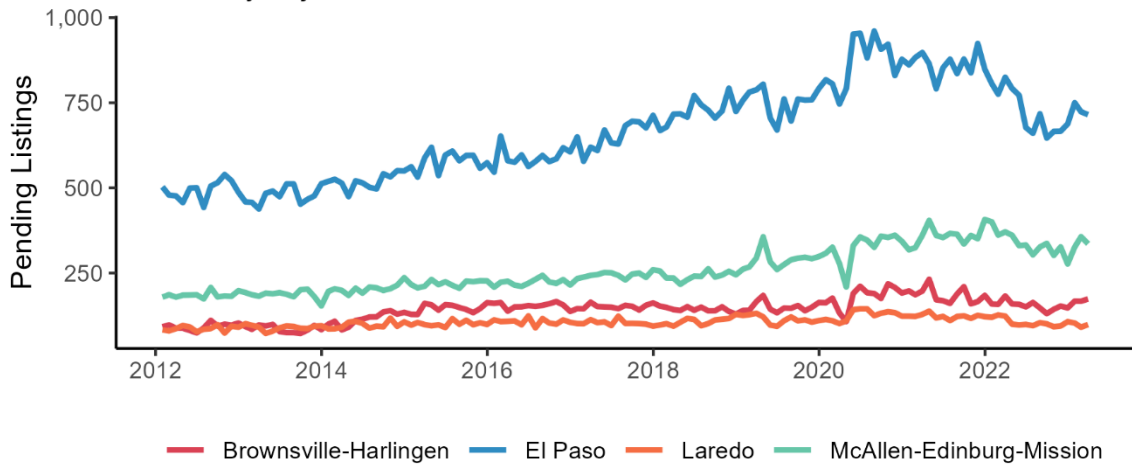

Source: Texas Real Estate Research Center at Texas A&M University

Border Metro Days on Market Trend

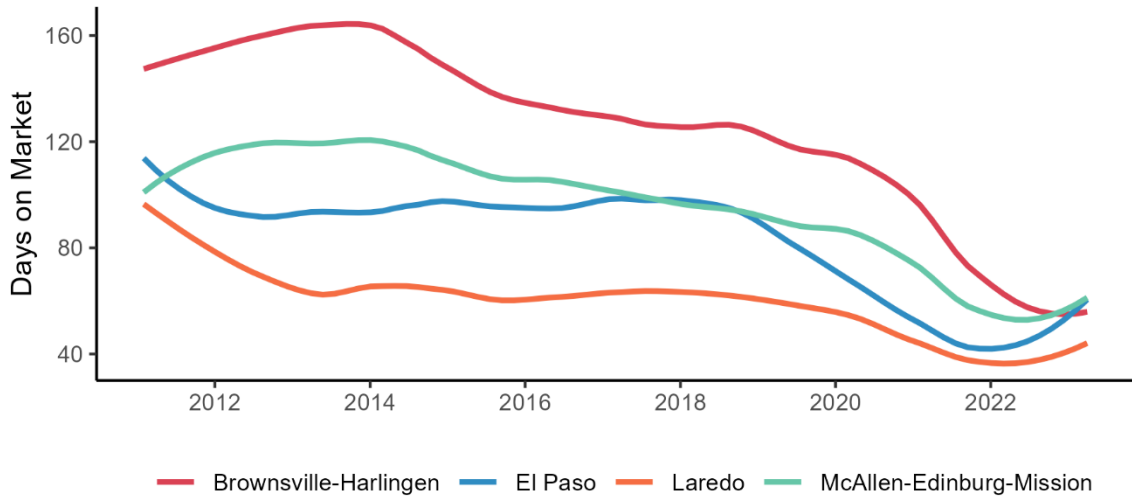

Source: Texas Real Estate Research Center at Texas A&M University

Housing

Border Metro Close to List Price Ratio Trend

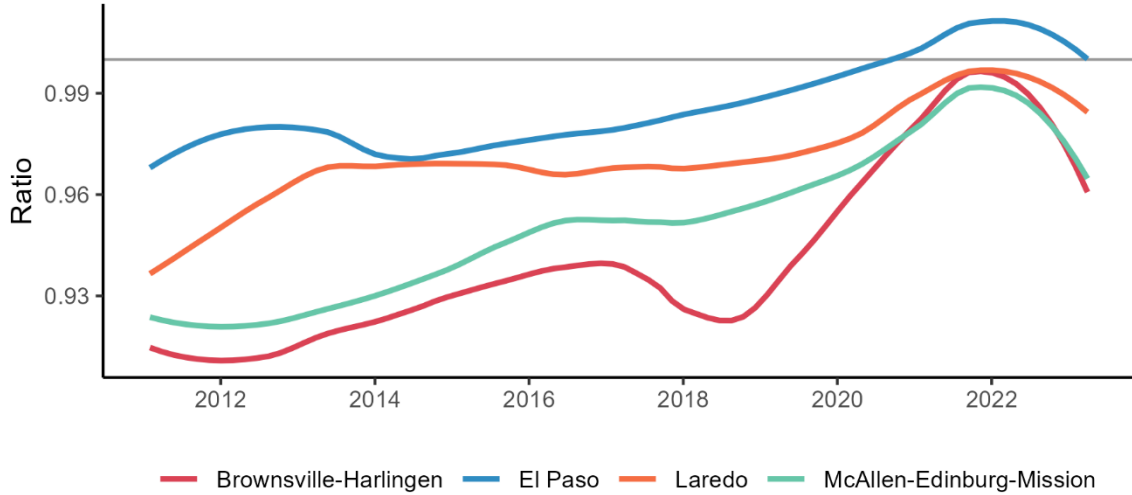

Source: Texas Real Estate Research Center at Texas A&M University

Border Housing Affordability Index

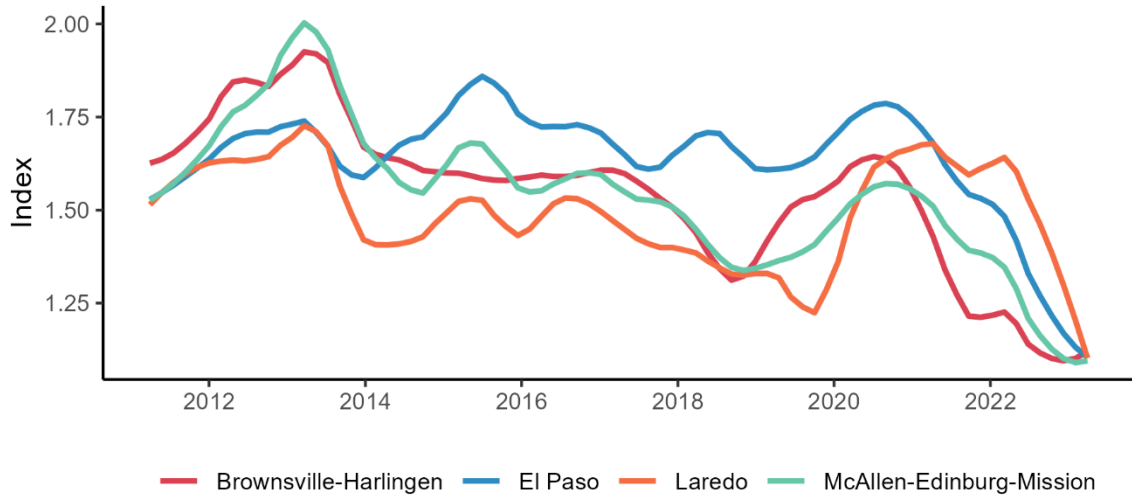

Source: Texas Real Estate Research Center at Texas A&M University



TEXAS A&M UNIVERSITY

Texas Real Estate Research Center

DIVISION OF ACADEMIC AND STRATEGIC COLLABORATIONS

Texas A&M University
2115 TAMU
College Station, TX 77843-2115

<http://recenter.tamu.edu>
979-845-2031

EXECUTIVE DIRECTOR

GARY W. MALER

ADVISORY COMMITTEE

DOUG JENNINGS, CHAIRMAN Fort Worth	DOUG FOSTER, VICE CHAIRMAN Lockhart
TROY ALLEY, JR. DeSoto	PATRICK GEDDES Dallas
RUSSELL CAIN Port Lavaca	BESA MARTIN Boerne
VICKI FULLERTON The Woodlands	BECKY VAJDAK Temple
BARBARA RUSSELL, EX-OFFICIO Denton	



LinkedIn
[linkedin.com/company/recentertx](https://www.linkedin.com/company/recentertx)



Instagram
[instagram.com/recentertx](https://www.instagram.com/recentertx)



YouTube
[youtube.com/@recentertx](https://www.youtube.com/@recentertx)



Facebook
[facebook.com/recentertx](https://www.facebook.com/recentertx)



Twitter
[twitter.com/recentertx](https://www.twitter.com/recentertx)